

DOKUMENTACJA FOTOGRAFICZNA

do wyceny nr: 168/04/24/M

z dnia: 2024/04/19

DANE IDENTYFIKACYJNE POJAZDU (*)

Dane: [O] IV-2024

Marka: OPEL

Rok produkcji: 1996

Model: Vectra B 1.7 TD Kat. MR'95

Wersja: LS

Nr rejestracyjny: ES12706

Rodzaj pojazdu: Samochód osobowy



IMG_20240410_142225



IMG_20240410_142232



IMG_20240410_142242



IMG_20240410_142252



IMG_20240410_142318



IMG_20240410_142345

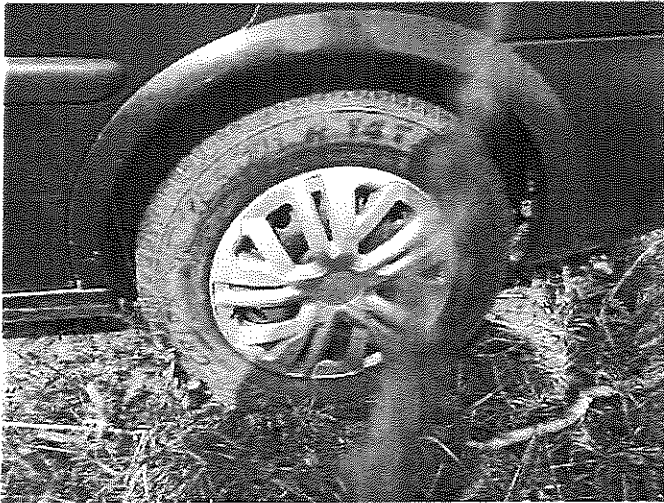

IMG_20240410_142354



IMG_20240410_142437



IMG_20240410_142447

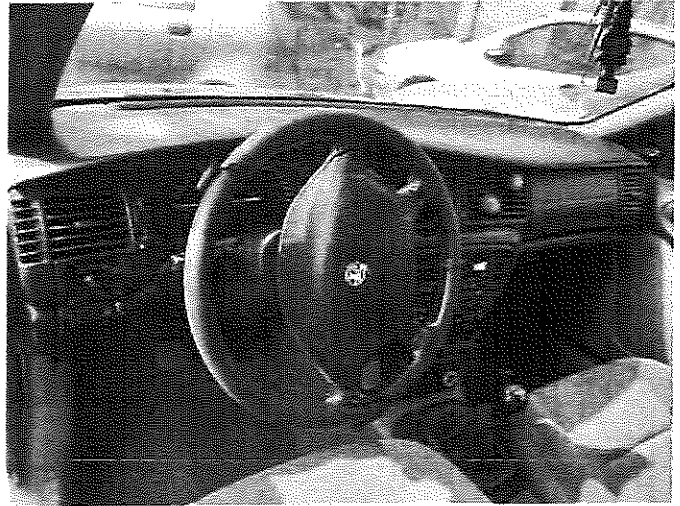

IMG_20240410_142455

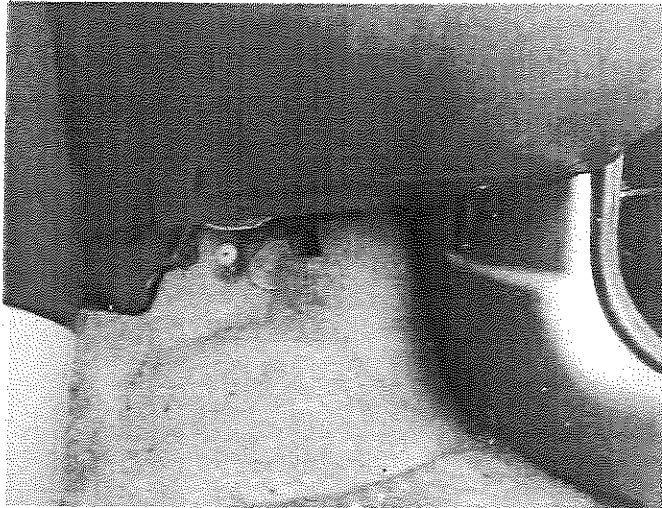

IMG_20240410_142534

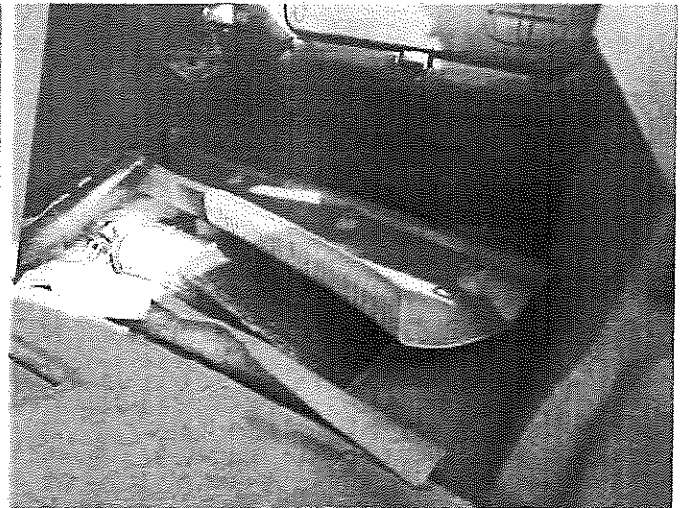

IMG_20240410_142602

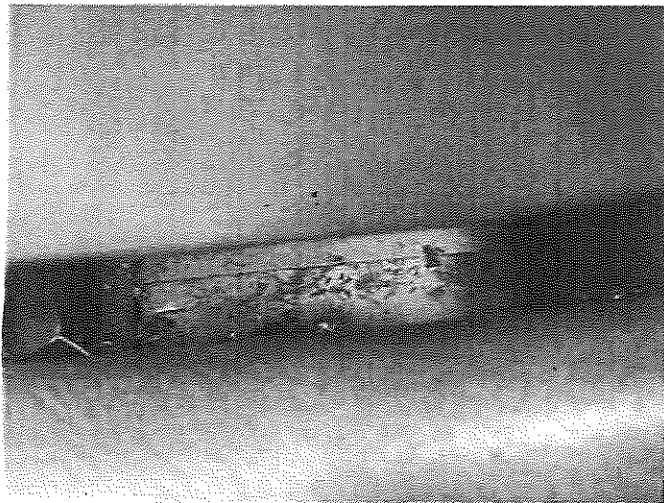

IMG_20240410_142701

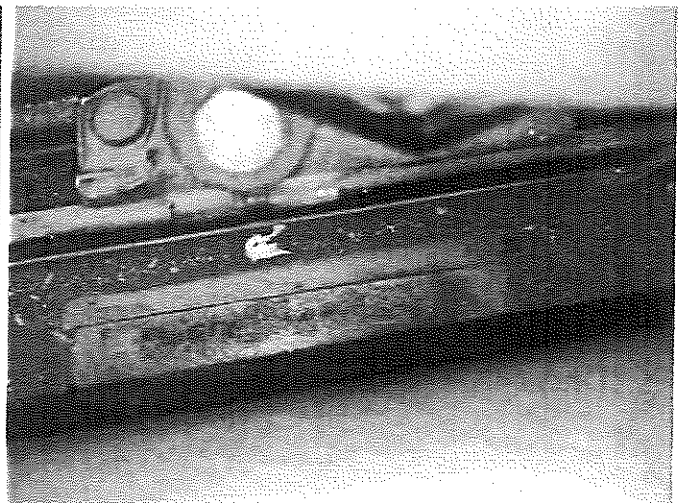

IMG_20240410_142830

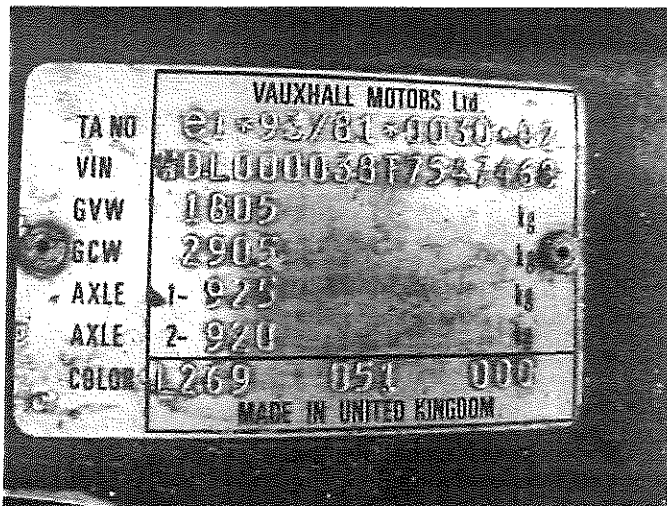

IMG_20240410_142939

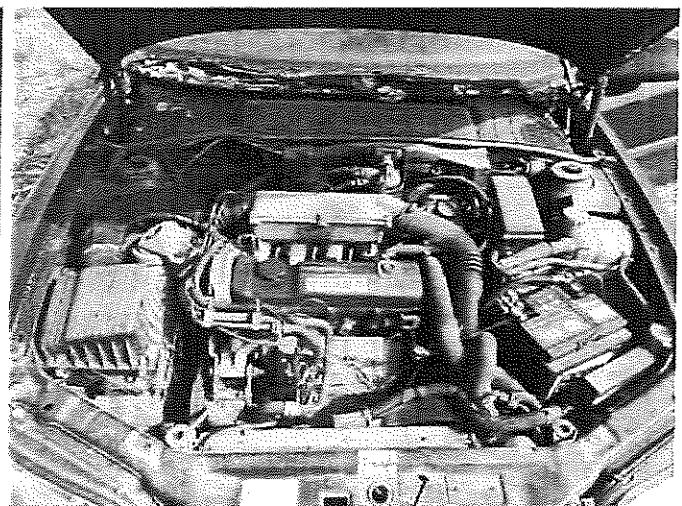

IMG_20240410_142947

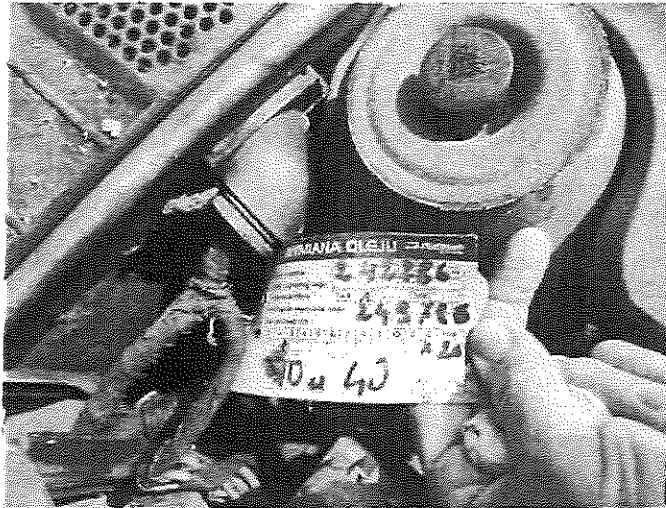

IMG_20240410_143020

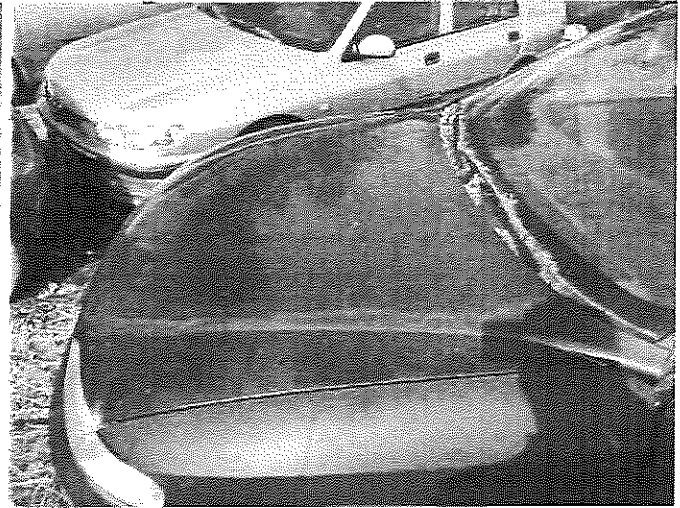

IMG_20240410_143140



IMG_20240410_143149

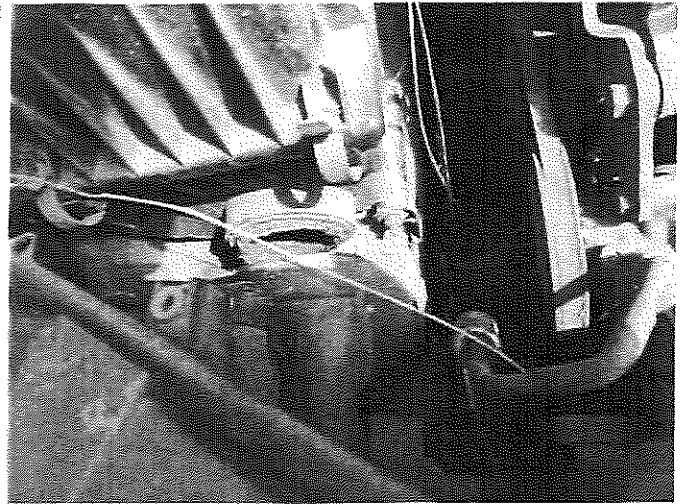

IMG_20240410_143003